

Patient Name	Mr. DHARMVEER	Client Name	Pushpanjali Hospital (Rewari)	Specimen Received	01/03/2019
Age/Sex	75 YRS/M	Client Code	MolQ1789CM	Specimen Type	Tissue
Patient ID	011903010269	Ordering Physician	DR.S P YADAV	Collection Date	01/03/2019
Specimen ID	MOLQ/B-329/19			Report Date	06/03/2019

SURGICAL PATHOLOGY REPORT

TURP CHIPS

DIAGNOSIS

BENIGN PROSTATIC HYPERPLASIA.

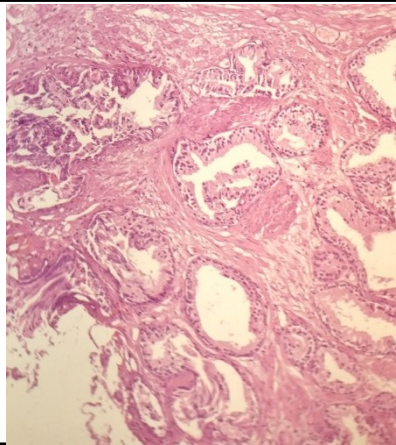

SPECIMEN
TURP CHIPS

GROSS
Received multiple greyish white tissue piece.

Microscopy

- Section examined shows bilayered prostatic glands with columnar lining epithelium and with small round to oval nucleus surrounded by large number of fibrocollagenous tissue and mononuclear inflammatory cell.

Note : All biopsy specimen will be stored for 15 (fifteen)days, block and slides for 5(five) years only from the time of receipt at the laboratory. No request ,for any of the above ,will be entertained after the due date.

Reference

- Rosai and Ackerman's Surgical Pathology.
- Modern Surgical Pathology.

Gulshan Yadav, MD
Consultant Pathologist