

|                     |                   |                           |                                  |                          |            |
|---------------------|-------------------|---------------------------|----------------------------------|--------------------------|------------|
| <b>Patient Name</b> | <b>Mr. ROSHAN</b> | <b>Client Name</b>        | Pushpanjali Hospital<br>(Rewari) | <b>Specimen Received</b> | 01/03/2019 |
| <b>Age/Sex</b>      | 69 Years/Male     | <b>Client Code</b>        | MolQ1789CM                       | <b>Specimen Type</b>     | Tissue     |
| <b>Patient ID</b>   | 011903010267      | <b>Ordering Physician</b> | DR.KULDEEP                       | <b>Collection Date</b>   | 01/03/2019 |
| <b>Specimen ID</b>  | MOLQ/B-323/19     |                           |                                  | <b>Report Date</b>       | 06/03/2019 |

## SURGICAL PATHOLOGY REPORT

### APPENDIX.

#### DIAGNOSIS

**ACUTE ON CHRONIC APPENDICITIS**

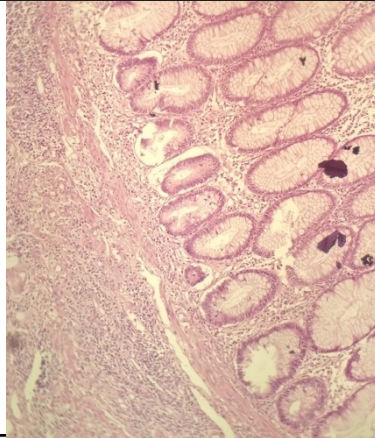

#### SPECIMEN

Appendix.

#### GROSS

Received 7x1.1cm long appendix cut section shows fecolith.

#### Microscopy

- Section examined shows lymphoid follicles with ulcerative mucosa. Deeper tissue shows inflammatory cells (polymorphs, lymphocytes and few histiocytes).

**Note :** All biopsy specimen will be stored for 15 (fifteen) days, block and slides for 5 (five) years only from the time of receipt at the laboratory. No request, for any of the above, will be entertained after the due date.

#### Reference

- Rosai and Ackerman's Surgical Pathology.
- Modern Surgical Pathology.

**Gulshan Yadav, MD**  
Consultant Pathologist