

Patient Name	Mr. NARESH	Client Name	Pushpanjali Hospital (Rewari)	Specimen Received	01/03/2019
Age/Sex	50 YRS/M	Client Code	MolQ1789CM	Specimen Type	Tissue
Patient ID	011903010264	Ordering Physician	DR.KAMAL	Collection Date	01/03/2019
Specimen ID	MOLQ/B-329/19			Report Date	06/03/2019

SURGICAL PATHOLOGY REPORT

Prostatic chips

DIAGNOSIS

BENIGN PROSTATIC HYPERPLASIA.

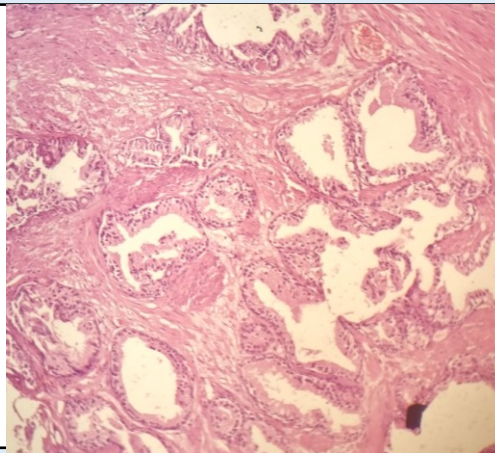

SPECIMEN

Prostatic chips

GROSS

Received multiple greyish white tissue piece measuring 3x4 cm in aggregate.

Microscopy

- Section examined shows bilayered prostatic glands with columnar lining epithelium and with small round to oval nucleus surrounded by large number of fibrocollagenous tissue and mononuclear inflammatory cell.

Note : All biopsy specimen will be stored for 15 (fifteen) days, block and slides for 5 (five) years only from the time of receipt at the laboratory. No request, for any of the above, will be entertained after the due date.

Reference

- Rosai and Ackerman's Surgical Pathology.
- Modern Surgical Pathology.

Gulshan Yadav, MD
Consultant Pathologist