

Patient Name	Mr. DANISH AH	Client Name	Patients Care Clinical Laboratory,	Specimen Received	01/03/2019
Age/Sex	27 Years/Male		Jammu & Kashmir	Specimen Type	Tissue
Patient ID	011902270341	Client Code	MolQ1839P	Collection Date	01/03/2019
Specimen ID	MOLQ/B-332/19	Ref. Doctor	OPD LIFE CARE CLI LAB	Report Date	06/03/2019

SURGICAL PATHOLOGY REPORT

Epidermal cyst

DIAGNOSIS

BENIGN MESENCHYMAL LESION

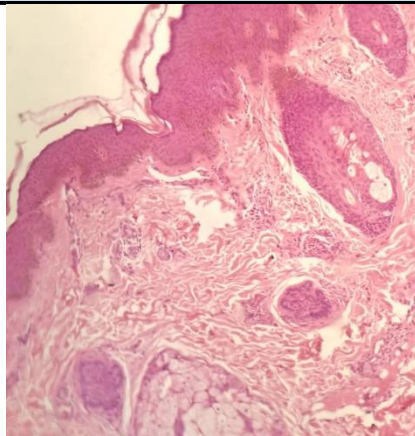

SPECIMEN

Epidermal cyst

GROSS

Received 1x1.5cm greyish white tissue piece.

Microscopy

1. Section examined shows squamous lining epithelium with glands, fibrocollagenous tissue.
2. Deeper tissue shows nerve bundles having spindle shaped nucleus.

Note : All bi opsy specimen will be stored for 15 (fifteen)days, block and slides for 5(five) years only from the time of receipt at the laboratory. No request ,for any of the above ,will be entertained after the due date.

Reference

- i) Rosai and Ackerman's Surgical Pathology.
- ii) Modern Surgical Pathology.

Gulshan Yadav, MD
Consultant Pathologist