

Patient Name	Mrs. PHOOLWATI-25422	Client Name	Pushpanjali Hospital (Rewari)	Specimen Received	01-Mar-2019
Age/Sex	51/F	Client Code	MolQ1839P	Specimen Type	Tissue
Patient ID	011903010282	Ref. Doc	DR.KULDEEP	Collection Date	01-Mar-2019
Specimen ID	MOLQ/B-316/19			Report Date	05-Mar-2019

SURGICAL PATHOLOGY REPORT

GALL BLADDER.

DIAGNOSIS

CHOLECYSTITIS AND CHOLELITHIASIS.

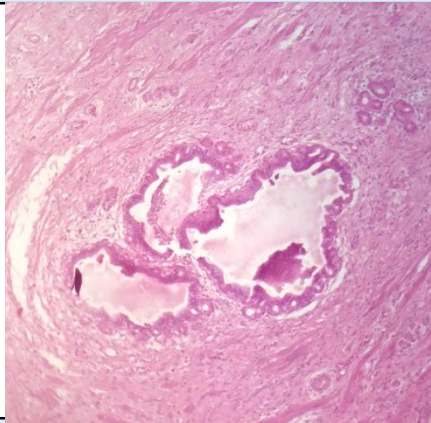

SPECIMEN

Gall Bladder.

GROSS

Received 4.8x2.1cm long gall bladder already cut open with tiny stones.

Microscopy

1. Section examined shows ulcerative mucosa and Rokitansky-Aschoff sinuses (irregularly shaped tubular structures lined by cuboidal lining epithelium with round to oval nucleus) with fibro collagenous tissue and inflammatory cells (lymphocytes).

Note : All biopsy specimen will be stored for 15 (fifteen) days, block and slides for 5 (five) years only from the time of receipt at the laboratory. No request ,for any of the above will be entertained after the due date.

Reference

- i) Rosai and Ackerman's Surgical Pathology.
- ii) Modern Surgical Pathology.

**Gulshan Yadav, MD
Consultant Pathologist**