

Patient Name	Mrs. RAJESH-24647	Client Name	Pushpanjali Hospital (Rewari)	Specimen Received	01/03/2019
Age/Sex	43 Years/Female	Client Code	MolQ1789CM	Specimen Type	Tissue
Patient ID	011903010263	Ref. Doctor	Dr. Kiran	Collection Date	01/03/2019
Specimen ID	MOLQ/B-328/19			Report Date	05/04/2019

SURGICAL PATHOLOGY REPORT

Uterus

DIAGNOSIS

Chronic Cervicitis

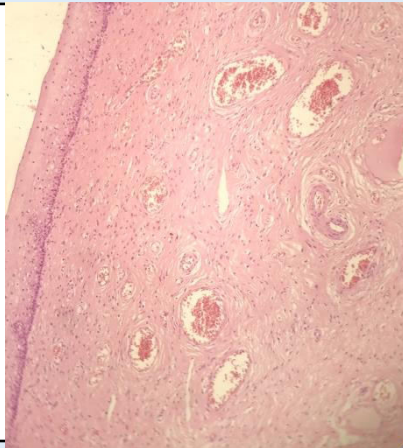

SPECIMEN

Uterus

GROSS

Received 9.1x4.2cm uterus with cervix with bilateral fallopian tube.

Microscopy

Section examined shows

1. Endometrium with proliferative phase.
2. Myometrium with muscle bundles.
3. Cervix with mononuclear inflammatory cells.
4. Tube unremarkable.

Note : All biopsy specimen will be stored for 15 (fifteen) days, block and slides for 5 (five) years only from the time of receipt at the laboratory. No request, for any of the above, will be entertained after the due date.

Reference

- i) Rosai and Ackerman's Surgical Pathology.
- ii) Modern Surgical Pathology. Report generated at MolQ Laboratory, Gurgaon

Gulshan Yadav, MD
Consultant Pathologist