

Patient Name	Mrs. RANJU DEVI	Client Name	Civil Hospital-P, Gurgoan	Specimen Received	01/03/2019
Age/Sex	38 Years/Female	Client Code	MolQ1681P	Specimen Type	Tissue
Patient ID	011903010186			Collection Date	01/03/2019
Specimen ID	MOLQ/B-326/19			Report Date	05/03/2019

SURGICAL PATHOLOGY REPORT

Uterus

DIAGNOSIS

Leiomyoma

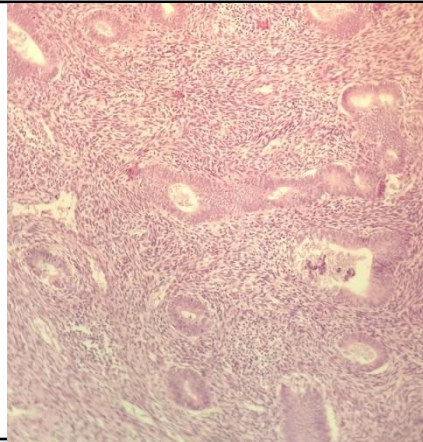

SPECIMEN

Uterus

GROSS

Received 10.4x4.8cm long uterus with cervix cut section shows 2x2cm fibroid.

Microscopy

Section examined shows

1. Endometrium with proliferative phase.
2. Myometrium with muscle bundles.
3. Cervix shows mononuclear inflammatory cells .
4. Fibroid shows interlacing muscle bundles.

Note : All biopsyspecimen will be stored for 15 (fifteen)days, block and slides for 5(five) years only from the time of receipt at the laboratory. No request ,for any of the above ,will be entertained after the due date .

Reference

- i) Rosai and Ackerman's Surgical Pathology.
- ii) Modern Surgical Pathology. *Report generated at MolQ Laboratory, Gurgoan*

Gulshan Yadav, MD
Consultant Pathologist