

# Patient report

Bio-Rad                      DATE: 03/04/2019  
D-10                         TIME: 01:41 AM  
S/N: #DJ4I016123        Software version: 4.20-2  
Sample ID:                 10356243  
Injection date             03/04/2019 12:14 AM  
Injection #: 36             Method: HbA1c  
Rack #: ---                 Rack position: 4

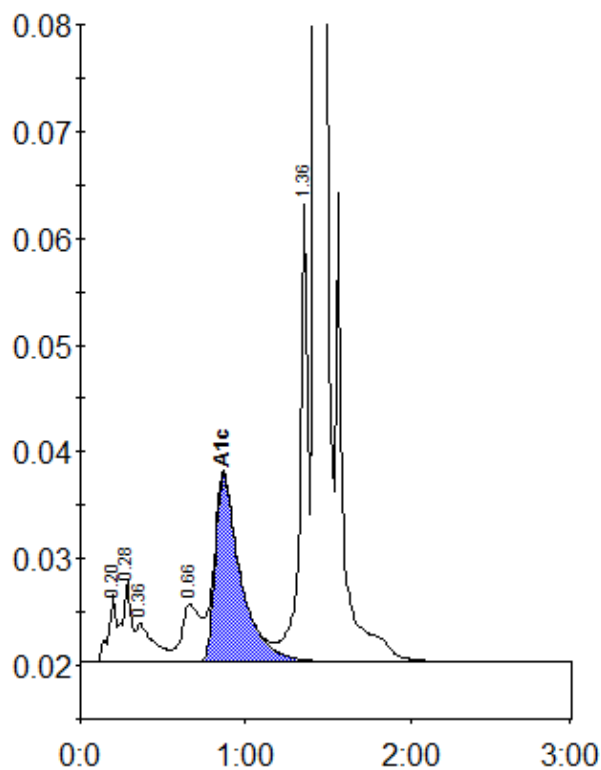

Peak table - ID: 10356243

| Peak        | R.time | Height  | Area    | Area % |
|-------------|--------|---------|---------|--------|
| A1a         | 0.20   | 6278    | 20825   | 0.9    |
| A1b         | 0.28   | 7573    | 28446   | 1.2    |
| Unknown     | 0.36   | 3693    | 26684   | 1.2    |
| LA1c/CHb-1  | 0.66   | 5399    | 42437   | 1.8    |
| A1c         | 0.87   | 17550   | 188130  | 11.1   |
| P3          | 1.36   | 42894   | 147840  | 6.4    |
| A0          | 1.43   | 602088  | 1847140 | 80.3   |
| Total Area: |        | 2301501 |         |        |

|                |      |
|----------------|------|
| Concentration: | %    |
| A1c            | 11.1 |