

Patient report

Bio-Rad DATE: 03/04/2019
D-10 TIME: 01:40 AM
S/N: #DJ4I016123 Software version: 4.20-2
Sample ID: 10356244
Injection date 03/04/2019 12:27 AM
Injection #: 40 Method: HbA1c
Rack #: --- Rack position: 8

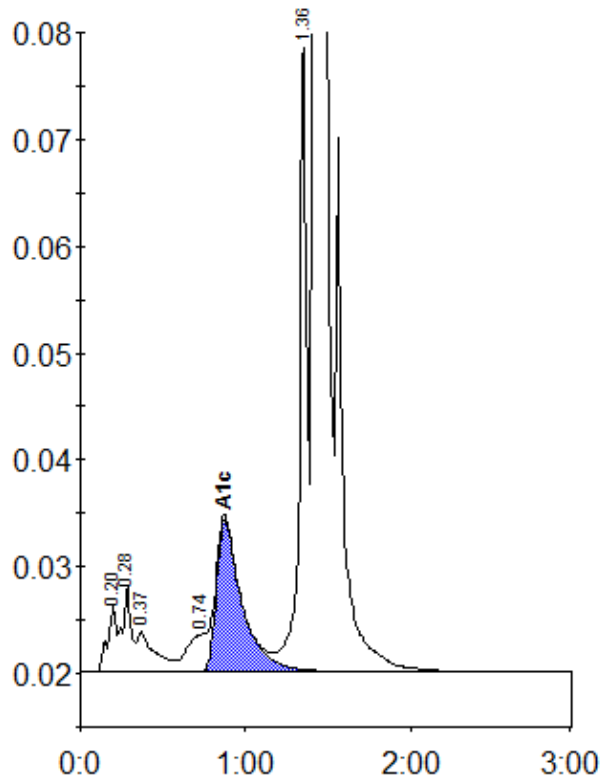

Peak table - ID: 10356244

Peak	R.time	Height	Area	Area %
A1a	0.20	6261	22997	0.8
A1b	0.28	8130	29340	1.1
Unknown	0.37	3749	28476	1.1
LA1c/CHb-1	0.74	3489	29979	1.1
A1c	0.87	14312	152515	7.8
P3	1.36	58340	194956	7.2
A0	1.42	714963	2249956	83.1
Total Area:		2708218		

Concentration:	%
A1c	7.8