

<b>Patient Name</b>	Mrs. OM WATI	<b>Client Name</b>	Accurate Path (C), Agra	<b>Specimen Received</b>	28/02/2019
<b>Age/Sex</b>	22Years/Female			<b>Specimen Type</b>	Tissue
<b>Patient ID</b>	011902280013			<b>Collection Date</b>	28/02/2019
<b>Specimen ID</b>	MOLQ/B-306/19			<b>Report Date</b>	04/03/2019

## SURGICAL PATHOLOGY REPORT

### GALL BLADDER.

#### DIAGNOSIS

**CHOLECYSTITIS WITH CHOLELITHIASIS**

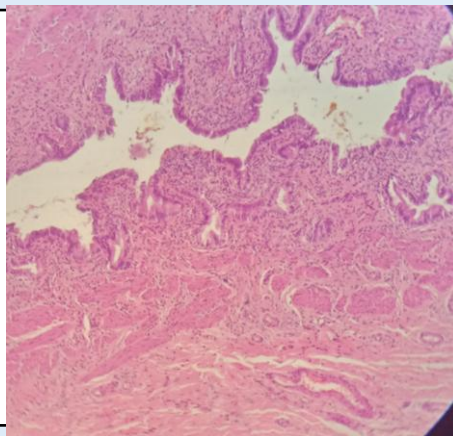

#### SPECIMEN

Gall Bladder.

#### GROSS

Received 6.5x3.1cm long gall bladder. Cut section shows stones.

#### Microscopy

Section examined shows ulcerative mucosa and Rokitansky-Aschoff sinuses (irregularly shaped tubular structures lined by cuboidal lining epithelium with round to oval nucleus) with fibrocollagenous tissue and inflammatory cells (lymphocytes).

**Note :** All biopsy specimen will be stored for 15 (fifteen) days, block and slides for 5 (five) years only from the time of receipt at the laboratory. No request ,for any of the above will be entertained after the due date.

#### Reference

- i) Rosai and Ackerman's Surgical Pathology.
- ii) Modern Surgical Pathology.

**Gulshan Yadav, MD**  
Consultant Pathologist