

<b>Patient Name</b>	Mrs. MANJU	<b>Client Name</b>	Life Care Path Lab, Tauru	<b>Specimen Received</b>	27/02/2019
<b>Age/Sex</b>	46 Years/Female			<b>Specimen Type</b>	Tissue
<b>Patient ID</b>	011902270098			<b>Collection Date</b>	27/02/2019
<b>Specimen ID</b>	MOLQ/B-304/19			<b>Report Date</b>	04/03/2019

## SURGICAL PATHOLOGY REPORT

### Endometrium

#### DIAGNOSIS

**Kindly co-relate clinically.**

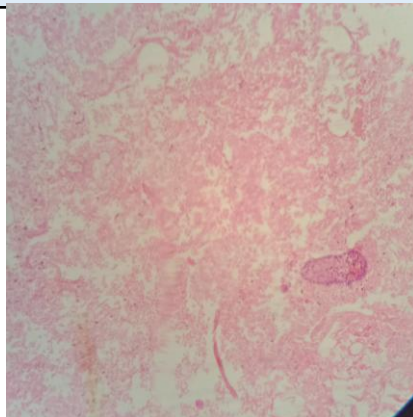

#### SPECIMEN

Endometrium

#### GROSS

Received multiple greyish white tissue piece.

#### Microscopy

Paucicellular section examined shows bit of exo cervix and few inflammatory cells and broken occasional endometrial glands.

**Note :** All biopsy specimen will be stored for 15 (fifteen)days, block and slides for 5(five) years only from the time of receipt at the laboratory. No request ,for any of the above ,will be entertained after the due date.

#### Reference

- i) Rosai and Ackerman's Surgical Pathology.
- ii) Modern Surgical Pathology.

**Gulshan Yadav, MD**  
Consultant Pathologist