

Patient report

Bio-Rad DATE: 03/02/2019
D-10 TIME: 08:29 AM
S/N: #DJ4I016123 Software version: 4.20-2
Sample ID: 10435451
Injection date 03/02/2019 07:13 AM
Injection #: 40 Method: HbA1c
Rack #: --- Rack position: 4

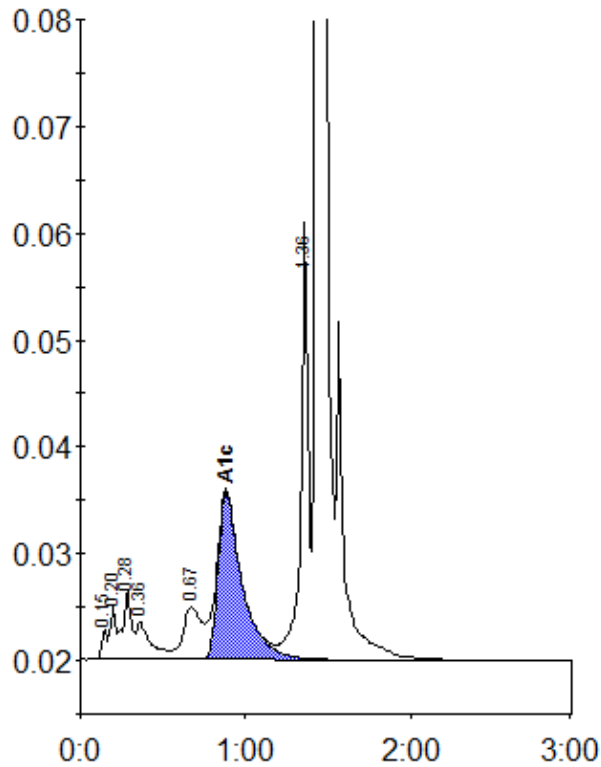

Peak table - ID: 10435451

Peak	R.time	Height	Area	Area %
Unknown	0.15	2820	6417	0.4
A1a	0.20	4992	11805	0.7
A1b	0.28	6544	23587	1.3
Unknown	0.36	3583	21609	1.2
LA1c/CHb-1	0.67	4963	37832	2.1
A1c	0.88	15639	160092	12.0
P3	1.36	40937	129451	7.2
A0	1.43	481042	1419059	78.4
Total Area:		1809851		

Concentration:	%
A1c	12.0