

Patient report

Bio-Rad DATE: 03/02/2019
D-10 TIME: 08:29 AM
S/N: #DJ4I016123 Software version: 4.20-2
Sample ID: 10440982
Injection date 03/02/2019 07:10 AM
Injection #: 39 Method: HbA1c
Rack #: --- Rack position: 3

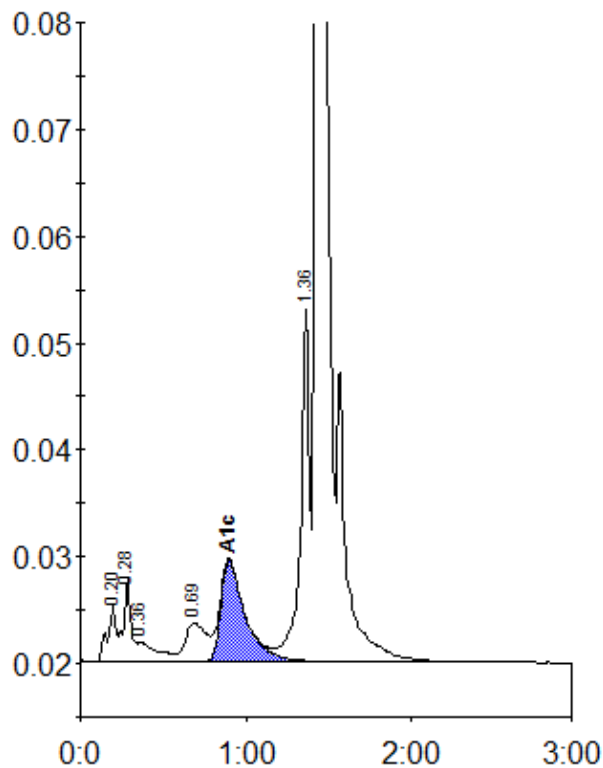

Peak table - ID: 10440982

Peak	R.time	Height	Area	Area %
A1a	0.20	5192	18988	1.0
A1b	0.28	7872	24759	1.2
Unknown	0.36	1811	14604	0.7
LA1c/CHb-1	0.69	3621	31854	1.6
A1c	0.90	9505	96511	6.9
P3	1.36	32890	119578	6.0
A0	1.43	566408	1679960	84.6
Total Area:		1986253		

Concentration:	%
A1c	6.9