

Patient report

Bio-Rad DATE: 03/02/2019
D-10 TIME: 08:30 AM
S/N: #DJ4I016123 Software version: 4.20-2
Sample ID: 10444806
Injection date 03/02/2019 07:07 AM
Injection #: 38 Method: HbA1c
Rack #: --- Rack position: 2

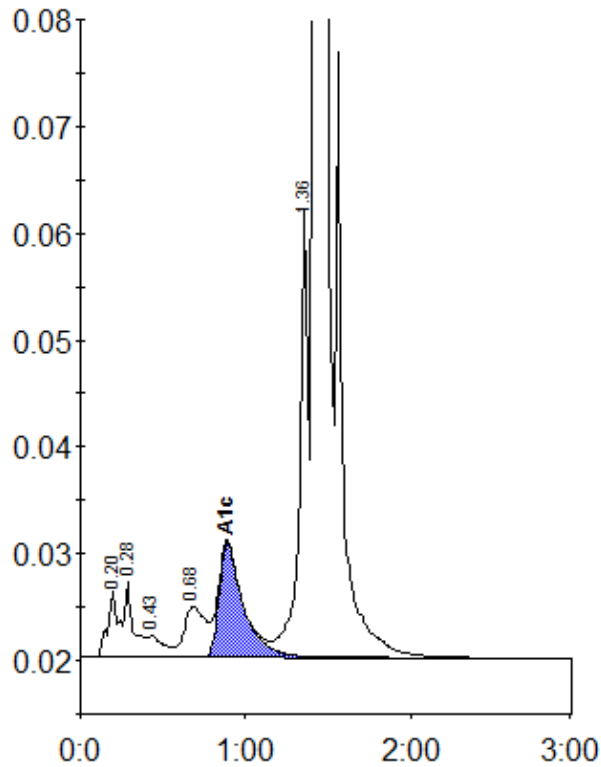

Peak table - ID: 10444806

| Peak | R.time | Height | Area | Area % |
|-------------|--------|---------|---------|--------|
| A1a | 0.20 | 6216 | 28863 | 1.0 |
| A1b | 0.28 | 7090 | 26268 | 0.9 |
| F | 0.43 | 2000 | 13727 | 0.5 |
| LA1c/CHb-1 | 0.68 | 4705 | 42762 | 1.5 |
| A1c | 0.89 | 10651 | 109346 | 5.6 |
| P3 | 1.36 | 42602 | 150481 | 5.3 |
| A0 | 1.42 | 827324 | 2481694 | 87.0 |
| Total Area: | | 2853141 | | |

| | |
|----------------|-----|
| Concentration: | % |
| A1c | 5.6 |