

Patient Name	Mrs. JAL DEVI	Client Name	Accurate Path (C), Agra	Specimen Received	27/02/2019
Age/Sex	50Years/Female			Specimen Type	Tissue
Patient ID	011902270061			Collection Date	27/02/2019
Specimen ID	MOLQ/B-303/19			Report Date	01/03/2019

SURGICAL PATHOLOGY REPORT

Uterus

DIAGNOSIS

Cervical leiomyoma.

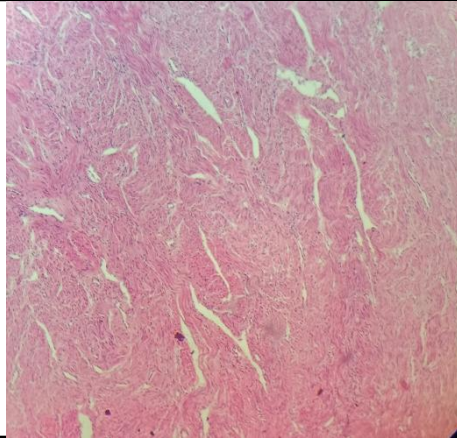

SPECIMEN

Uterus

GROSS

Received 11x5cm uterus with cervix with bilateral adnexa and ovary measuring 3x2,2x2cm

Microscopy

Section examined shows

1. Endometrium with proliferative phase.
2. Myometrium with muscle bundles.
3. Cervix with mononuclear inflammatory cells with squamous lining epithelium.
4. Ovary and tube unremarkable.
5. Other ovary and tube unremarkable.

Note : All biopsy specimen will be stored for 15 (fifteen)days, block and slides for 5(five) years only from the time of receipt at the laboratory. No request ,for any of the above ,will be entertained after the due date.

Reference

- i) Rosai and Ackerman's Surgical Pathology.
- ii) Modern Surgical Pathology. *Report generated at MolQ Laboratory, Gurgaon*

A handwritten signature in black ink, appearing to read 'Gulshan'.

Gulshan Yadav, MD
Consultant Pathologist