

Patient Name	Mrs. LAXMI DEVI	Client Name	Accurate Path (C), Agra	Specimen Received	28/02/2019
Age/Sex	23Years/Female			Specimen Type	Tissue
Patient ID	011902280012			Collection Date	28/02/2019
Specimen ID	MOLQ/B-305/19			Report Date	01/03/2019

SURGICAL PATHOLOGY REPORT

Ectopic pregnancy

DIAGNOSIS

Ectopic pregnancy

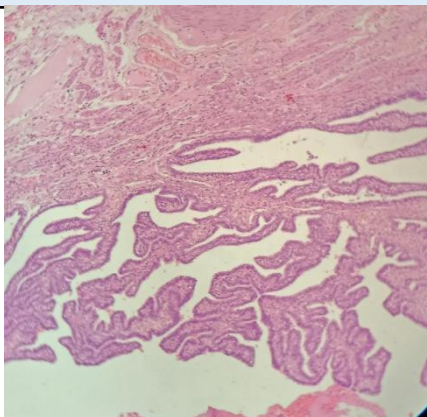

SPECIMEN

Ectopic pregnancy

GROSS

Received 3x4cm greyish white tissue piece cut section shows blood clot.

Microscopy

Section examined shows tubal lining epithelium with trophoblastic cells and blood clot.

Note : All biopsy specimen will be stored for 15 (fifteen)days, block and slides for 5(five) years only from the time of receipt at the laboratory. No request ,for any of the above ,will be entertained after the due date.

Reference

- i) Rosai and Ackerman's Surgical Pathology.
- ii) Modern Surgical Pathology.

Gulshan Yadav, MD
Consultant Pathologist