

| | | | | | |
|---------------------|----------------|--------------------|-------------------------|--------------------------|------------|
| Patient Name | Mrs. JAL DEVI | Client Name | Accurate Path (C), Agra | Specimen Received | 27/02/2019 |
| Age/Sex | 50Years/Female | | | Specimen Type | Tissue |
| Patient ID | 011902270061 | | | Collection Date | 27/02/2019 |
| Specimen ID | MOLQ/B-303/19 | | | Report Date | 01/03/2019 |

SURGICAL PATHOLOGY REPORT

Uterus

DIAGNOSIS

Cervical fibroid leiomyoma.

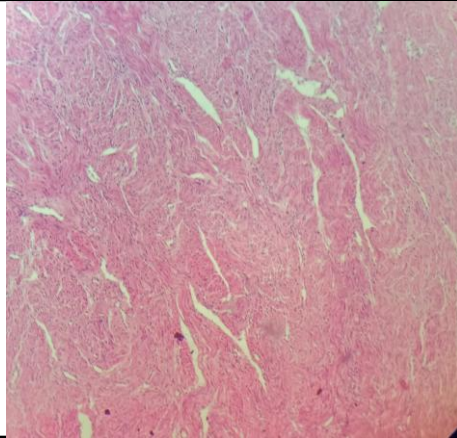

SPECIMEN

Uterus

GROSS

Received 11x5cm uterus with cervix with bilateral adnexa and ovary measuring 3x2,2x2cm

Microscopy

Section examined shows

1. Endometrium with proliferative phase.
2. Myometrium with muscle bundles.
3. Cervix with mononuclear inflammatory cells with squamous lining epithelium.
4. Ovary and tube unremarkable.
5. Other ovary and tube unremarkable.

Note : All biopsy specimen will be stored for 15 (fifteen)days, block and slides for 5(five) years only from the time of receipt at the laboratory. No request ,for any of the above ,will be entertained after the due date.

Reference

- i) Rosai and Ackerman's Surgical Pathology.
- ii) Modern Surgical Pathology. *Report generated at MolQ Laboratory, Gurgaon*

Gulshan Yadav, MD
Consultant Pathologist