

Patient Name	Mrs. SUNEETA DEVI	Client Name	Accurate Path (C), Agra	Specimen Received	26/02/2019
Age/Sex	30/M			Specimen Type	Tissue
Patient ID	011902260023			Collection Date	26/02/2019
Specimen ID	MOLQ/B-293/19			Report Date	28/02/2019

SURGICAL PATHOLOGY REPORT

Ectopic pregnancy

DIAGNOSIS

Ectopic pregnancy

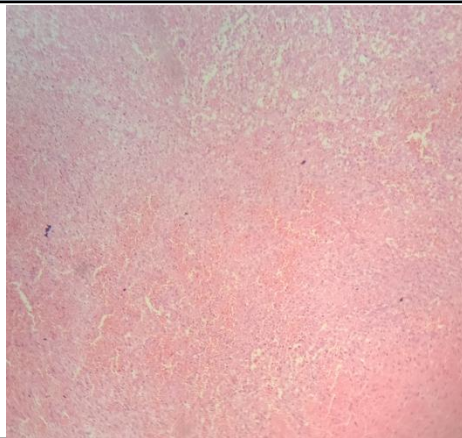

SPECIMEN

Ectopic pregnancy

GROSS

Received 4x3cm greyish white tissue piece.

Microscopy

- Section examined shows tubal lining epithelium with blood clot no villi and no trophoblastic cells seen.

Note : All biopsy specimen will be stored for 15 (fifteen)days, block and slides for 5(five) years only from the time of receipt at the laboratory. No request ,for any of the above ,will be entertained after the due date.

Reference

- Rosai and Ackerman's Surgical Pathology.
- Modern Surgical Pathology.

A handwritten signature in black ink, appearing to read 'Gulshan', written over a light blue rectangular background.

Gulshan Yadav, MD
Consultant Pathologist