

<b>Patient Name</b>	Mrs. ANITA	<b>Client Name</b>	Polaris Hospital	<b>Specimen Received</b>	24/02/2019
<b>Age/Sex</b>	37Years/Female			<b>Specimen Type</b>	Tissue
<b>Patient ID</b>	011902240192			<b>Collection Date</b>	24/02/2019
<b>Specimen ID</b>	MOLQ/B-191/19			<b>Report Date</b>	28/02/2019

## SURGICAL PATHOLOGY REPORT

Uterus

### DIAGNOSIS

**Leiomyoma**

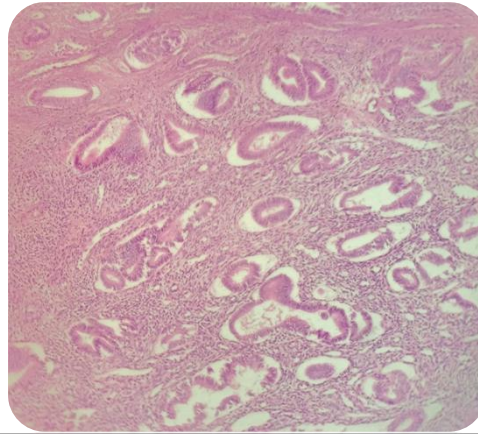

#### SPECIMEN

Uterus

#### GROSS

Received 12x7cm uterus with cervix Cut section shows multiple fibroid size 3x4cm and 2x2cm.

#### Microscopy

Section examined shows

1. Endometrium with proliferative phase.
2. Myometrium with muscles bundles.
3. Cervix shows mononuclear inflammatory cells.
4. Fibroid shows interlacing muscles bundles.

**Note :** All biopsy specimen will be stored for 15 (fifteen)days, block and slides for 5(five) years only from the time of receipt at the laboratory. No request ,for any of the above ,will be entertained after the due date.

#### Reference

- i) Rosai and Ackerman's Surgical Pathology.
- ii) Modern Surgical Pathology. *Report generated at MolQ Laboratory, Gurgaon*

**Gulshan Yadav, MD**  
Consultant Pathologist