

Patient Name	Mrs. VARTIKA DEVI	Client Name	Prakash Hospital	Specimen Received	23/02/2019
Age/Sex	27Years/Female			Specimen Type	Tissue
Patient ID	011902230253			Collection Date	23/02/2019
Specimen ID	MOLQ/B-287/19			Report Date	28/02/2019

SURGICAL PATHOLOGY REPORT

Cervical polyp

DIAGNOSIS

Endometrial polyp

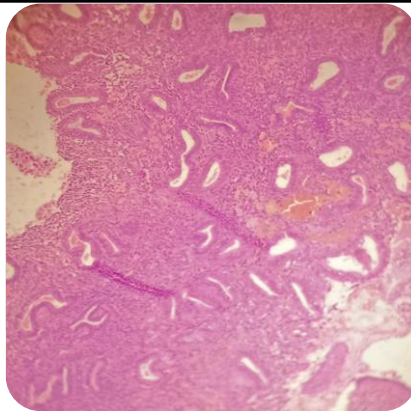

SPECIMEN

Cervical polyp

GROSS

Received 1x1cm greyish white tissue piece.

Microscopy

- Section examined shows Endometrial glands with cuboidal to columnar lining epithelium with round to oval nucleus. Stroma shows mononuclear inflammatory cells.
No granuloma and no malignant cells seen.

Note : All biopsy specimen will be stored for 15 (fifteen)days, block and slides for 5(five) years only from the time of receipt at the laboratory. No request ,for any of the above ,will be entertained after the due date.

Reference

- Rosai and Ackerman's Surgical Pathology.
- Modern Surgical Pathology.

A handwritten signature in black ink, appearing to read 'Gulshan', written over a light blue rectangular background.

Gulshan Yadav, MD
Consultant Pathologist