

Patient Name	Mrs. NEETU KUMARI	Client Name	Lifeaid Wellness Centre	Specimen Received	23/02/2019
Age/Sex	37Years/Female			Specimen Type	Tissue
Patient ID	011902230184			Collection Date	23/02/2019
Specimen ID	MOLQ/B-284/19			Report Date	28/02/2019

SURGICAL PATHOLOGY REPORT

Right breast lump

DIAGNOSIS

FIBROADENOMA

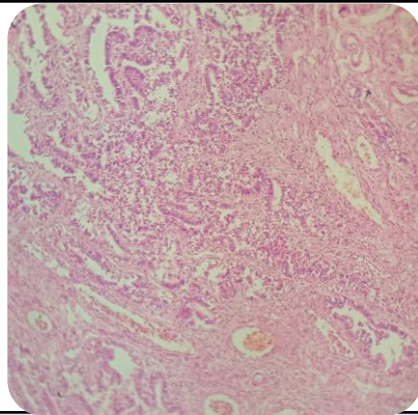

SPECIMEN

Right breast lump

GROSS

Received 5x4cm greyish white tissue piece.

Microscopy

1. Section examined shows cystically dilated ducts with cuboidal epithelium with small round nucleus surrounded by fibro collagenous tissue.
2. No granuloma seen.
3. No malignant cells seen.

Note : All biopsy specimen will be stored for 15 (fifteen)days, block and slides for 5(five) years only from the time of receipt at the laboratory. No request ,for any of the above ,will be entertained after the due date.

Reference

- i) Rosai and Ackerman's Surgical Pathology.
- ii) Modern Surgical Pathology.

Gulshan Yadav, MD
Consultant Pathologist