

Patient Name	Mr. BASHIR AH 772	Client Name	Patients Care Clinical	Specimen Received	24/02/2019
Age/Sex	48 Years/male		Laboratory, Jammu & Kashmir	Specimen Type	Tissue
Patient ID	011902220156			Collection Date	24/02/2019
Specimen ID	MOLQ/B-281/19			Report Date	28/02/2019

SURGICAL PATHOLOGY REPORT

GALL BLADDER.

DIAGNOSIS

CHOLECYSTITIS WITH CHOLELITHIASIS

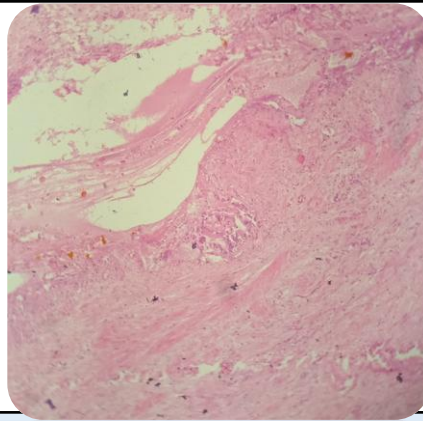

SPECIMEN

Gall Bladder.

GROSS

Received 9x3.5cm long gall bladder cut section shows stone.

Microscopy

- Section examined shows ulcerative mucosa and Rokitansky Aschoff sinus (irregularly shaped tubular structures lined by cuboidal lining epithelium with round to oval nucleus) with fibrocollagenous tissue and inflammatory cells (lymphocytes).

Note : All biopsy specimen will be stored for 15 (fifteen) days, block and slides for 5 (five) years only from the time of receipt at the laboratory. No request, for any of the above, will be entertained after the due date.

Reference

- Rosai and Ackerman's Surgical Pathology.
- Modern Surgical Pathology.

Gulshan Yadav, MD
Consultant Pathologist