

<b>Patient Name</b>	Mrs. JAITUNI	<b>Client Name</b>	Arban Hospital	<b>Specimen Received</b>	15/02/2019
<b>Age/Sex</b>	70Years/Female			<b>Specimen Type</b>	Tissue
<b>Patient ID</b>	011902150109			<b>Collection Date</b>	15/02/2019
<b>Specimen ID</b>	MOLQ/B-241/19			<b>Report Date</b>	28/02/2019

**SURGICAL PATHOLOGY REPORT**

- I- Ovary
- II- Omentum
- III- Appendix

**IMPRESSION**

**BENIGN MUCINOUS CYSTADENOMA, OVARY WITH PSEUDOMYXOMA PERITONI, OMENTUM**

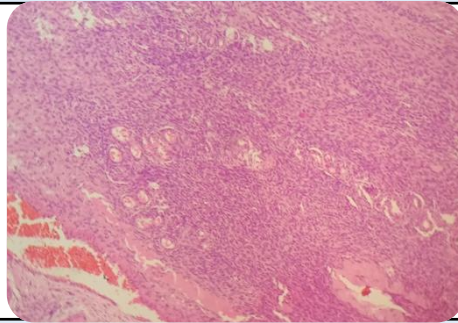

**SPECIMEN**

- I- Ovary
- II- Omentum
- III- Appendix

**GROSS**

- I-Ovary: Received 30x28 cm multiloculated ovary, cut section shows mucoid material.
- II-Omentum: Received 40x15 cm Omentum, cut section shows mucoid material.
- III-Appendix: Received 5x4 cm greyish white tissue piece, cut section shows mucoid

**Microscopy**

I-Ovary: Section examined shows multiloculated cystic spaces lined by mucin secreting columnar epithelium. The lining cells show basal nuclei and apical mucin. Mild nuclear atypia is seen. No stratification or mitosis is present. Ovarian stroma shows cystic follicles lined by multilayered granulosa cells.

II-Omentum: Section examined shows lining epithelium columnar cells with round to oval nucleus fibroadipose tissue.

III-Appendix: Section examined shows lining epithelium (columnar cell with round to oval nucleus with mucin). No appendix follicular cells seen.

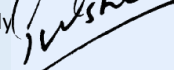
**Note :** All biopsy specimen will be stored for 15 (fifteen)days, block and slides for 5(five) years only.  receipt at the laboratory. No request ,for any of the above ,will be entertained after the due date.

**Reference**

- i) Rosai and Ackerman's Surgical Pathology.
- ii) Modern Surgical Pathology.

**Gulshan Yadav, MD**  
**Consultant Pathologist**