

Patient report

Bio-Rad DATE: 02/27/2019
D-10 TIME: 08:31 AM
S/N: #DJ4I016123 Software version: 4.20-2
Sample ID: 10355106
Injection date 02/27/2019 08:24 AM
Injection #: 45 Method: HbA1c
Rack #: --- Rack position: 1

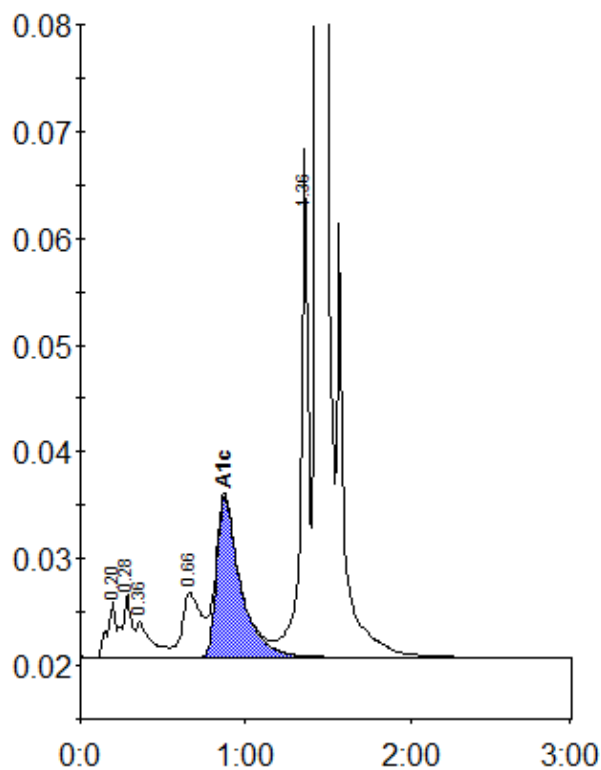

Peak table - ID: 10355106

Peak	R.time	Height	Area	Area %
A1a	0.20	5169	19192	0.9
A1b	0.28	5830	22969	1.1
Unknown	0.36	3354	21671	1.0
LA1c/CHb-1	0.66	6029	47664	2.2
A1c	0.87	15086	151000	9.6
P3	1.36	47609	151099	7.0
A0	1.43	588781	1748028	80.9
Total Area:		2161622		

Concentration:	%
A1c	9.6