

# Patient report

Bio-Rad                      DATE: 02/27/2019  
D-10                            TIME: 08:31 AM  
S/N: #DJ4I016123        Software version: 4.20-2  
Sample ID:                    10355104  
Injection date                02/27/2019 08:27 AM  
Injection #: 46                Method: HbA1c  
Rack #: ---                    Rack position: 2

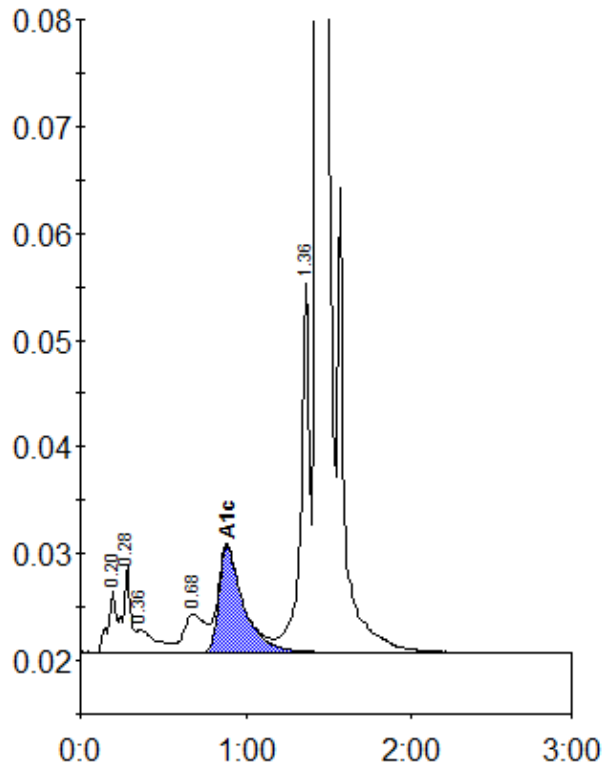

Peak table - ID: 10355104

Peak	R.time	Height	Area	Area %
A1a	0.20	5884	20210	1.0
A1b	0.28	8083	25900	1.3
Unknown	0.36	2141	17460	0.8
LA1c/CHb-1	0.68	3585	32652	1.6
A1c	0.89	10012	101921	7.0
P3	1.36	34590	129346	6.3
A0	1.44	576976	1727812	84.1
Total Area:			2055301	

Concentration:	%
A1c	7.0