

Patient report

Bio-Rad DATE: 02/26/2019
D-10 TIME: 06:15 AM
S/N: #DJ4I016123 Software version: 4.20-2
Sample ID: 10439153
Injection date 02/26/2019 06:11 AM
Injection #: 21 Method: HbA1c
Rack #: --- Rack position: 1

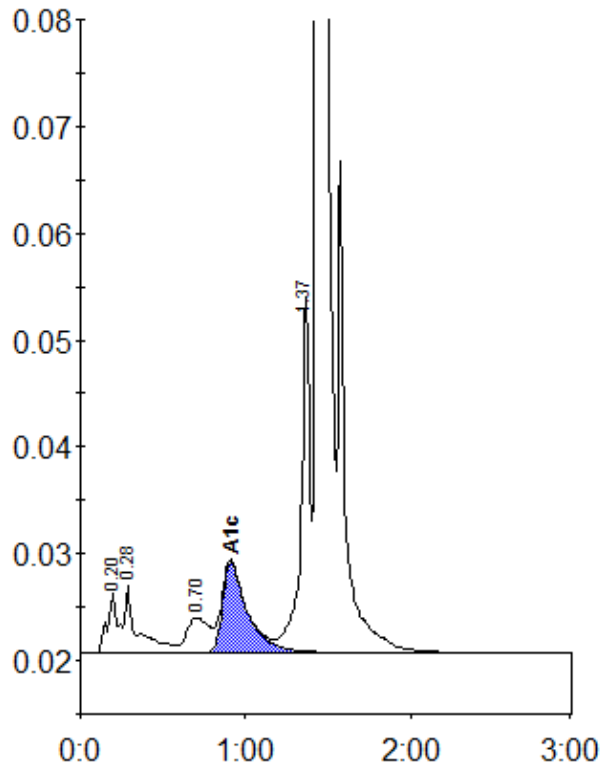

Peak table - ID: 10439153

Peak	R.time	Height	Area	Area %
A1a	0.20	5615	25253	1.2
A1b	0.28	6259	33354	1.5
LA1c/CHb-1	0.70	3285	30571	1.4
A1c	0.91	8449	88778	6.0
P3	1.37	33470	124369	5.8
A0	1.44	621517	1857594	86.0
Total Area:		2159917		

Concentration:	%
A1c	6.0