

Patient report

Bio-Rad DATE: 02/26/2019
D-10 TIME: 11:23 AM
S/N: #DJ4I016123 Software version: 4.20-2
Sample ID: 10355100
Injection date 02/26/2019 11:19 AM
Injection #: 39 Method: HbA1c
Rack #: --- Rack position: 4

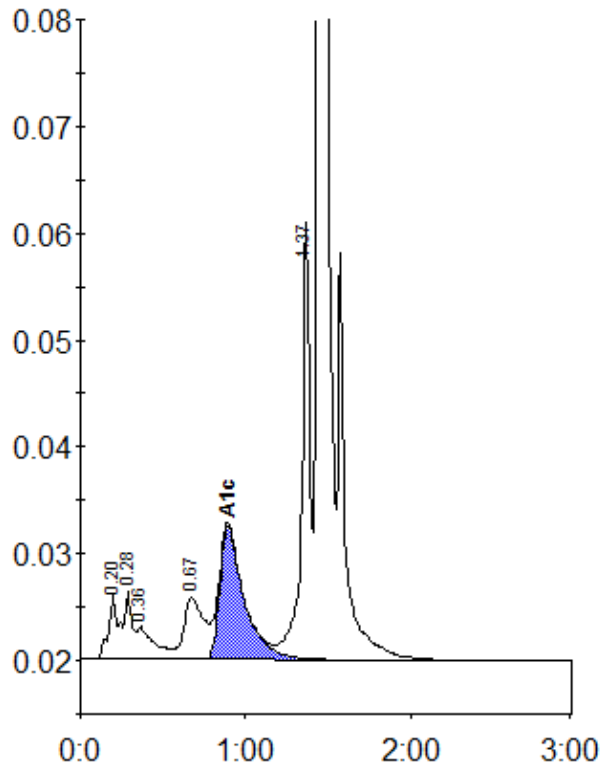

Peak table - ID: 10355100

Peak	R.time	Height	Area	Area %
A1a	0.20	6030	26492	1.4
A1b	0.28	6289	18294	1.0
Unknown	0.36	3055	22977	1.2
LA1c/CHb-1	0.67	5872	49536	2.6
A1c	0.89	12511	128417	9.3
P3	1.37	41005	142063	7.4
A0	1.44	511880	1531215	79.8
Total Area:		1918993		

Concentration:	%
A1c	9.3