

# Patient report

Bio-Rad                      DATE: 02/26/2019  
D-10                         TIME: 11:16 AM  
S/N: #DJ4I016123        Software version: 4.20-2  
Sample ID:                 10355101  
Injection date             02/26/2019 11:16 AM  
Injection #: 38             Method: HbA1c  
Rack #: ---                 Rack position: 3

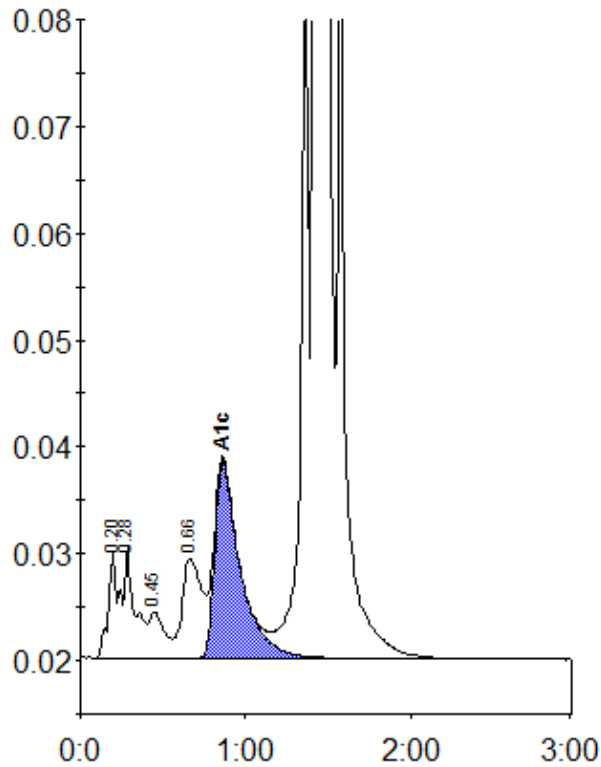

Peak table - ID: 10355101

Peak	R.time	Height	Area	Area %
A1a	0.20	10123	44442	1.1
A1b	0.28	10272	44349	1.1
F	0.45	4326	28752	0.7
LA1c/CHb-1	0.66	9299	75718	2.0
A1c	0.86	18388	197242	7.0
P3	1.36	70102	235623	6.1
A0	1.42	975966	3243249	83.8
Total Area:		3869375		

Concentration:	%
A1c	7.0