

Patient report

Bio-Rad DATE: 02/26/2019
D-10 TIME: 06:31 AM
S/N: #DJ4I016123 Software version: 4.20-2
Sample ID: 10433898
Injection date 02/26/2019 05:55 AM
Injection #: 19 Method: HbA1c
Rack #: --- Rack position: 5

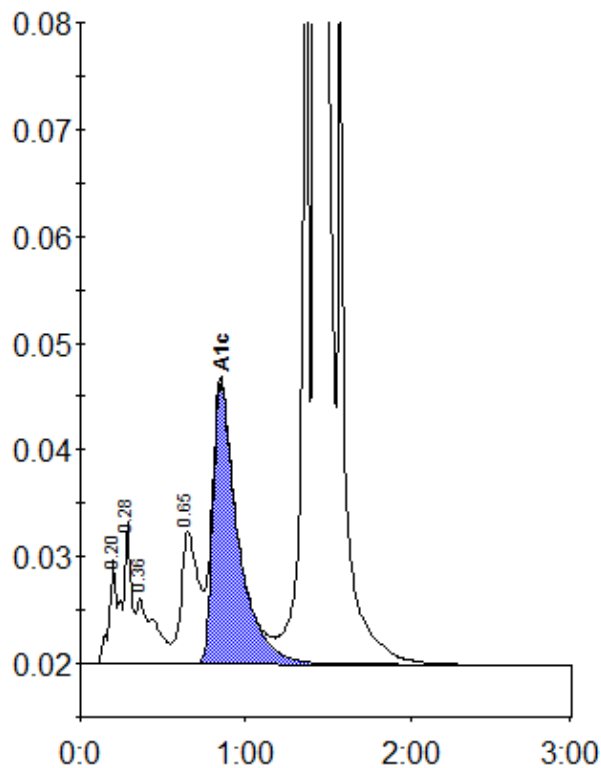

Peak table - ID: 10433898

Peak	R.time	Height	Area	Area %
A1a	0.20	9710	30467	0.9
A1b	0.28	13241	47673	1.4
Unknown	0.36	6140	47663	1.4
LA1c/CHb-1	0.65	12455	89658	2.5
A1c	0.85	26401	278627	10.4
P3	1.36	76294	227588	6.5
A0	1.43	883610	2805489	79.5
Total Area:		3527165		

Concentration:	%
A1c	10.4