

# Patient report

Bio-Rad                      DATE: 02/26/2019  
D-10                            TIME: 06:30 AM  
S/N: #DJ4I016123        Software version: 4.20-2  
Sample ID:                    10342228  
Injection date              02/26/2019 05:46 AM  
Injection #: 16              Method: HbA1c  
Rack #: ---                  Rack position: 2

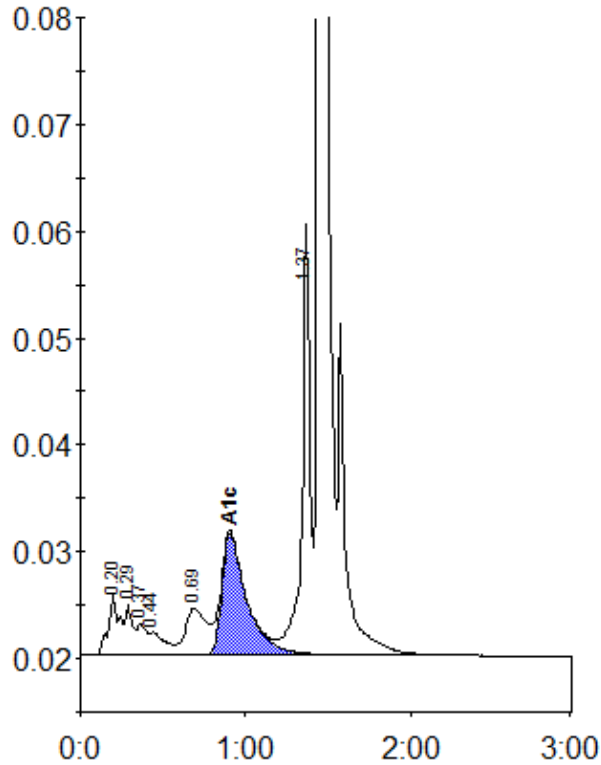

Peak table - ID: 10342228

Peak	R.time	Height	Area	Area %
A1a	0.20	5558	26786	1.5
A1b	0.29	4641	13237	0.7
Unknown	0.37	2925	12169	0.7
F	0.44	2069	13144	0.7
LA1c/CHb-1	0.69	4333	38747	2.2
A1c	0.91	11384	119778	9.4
P3	1.37	40264	133207	7.5
A0	1.44	490568	1419645	79.9
Total Area:		1776712		

Concentration:	%
A1c	9.4