

Patient report

Bio-Rad DATE: 02/26/2019
D-10 TIME: 06:29 AM
S/N: #DJ4I016123 Software version: 4.20-2
Sample ID: 10436395
Injection date 02/26/2019 04:35 AM
Injection #: 11 Method: HbA1c
Rack #: --- Rack position: 3

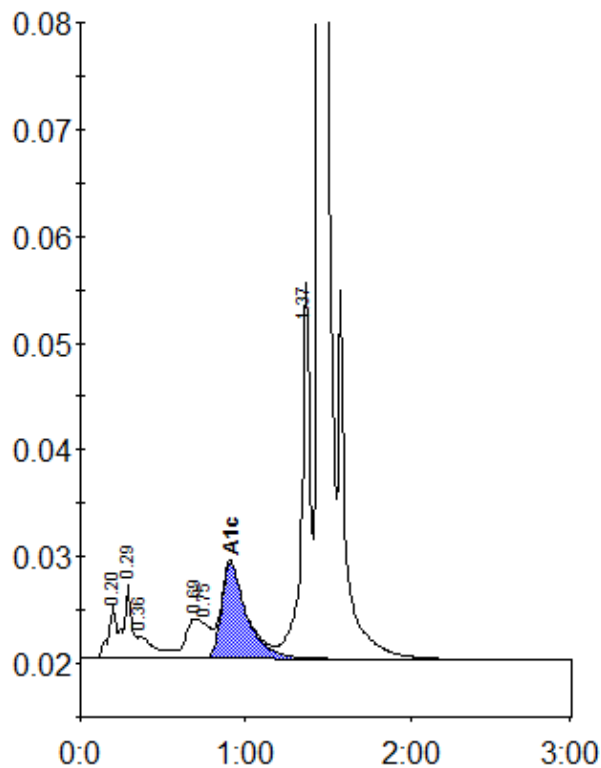

Peak table - ID: 10436395

Peak	R.time	Height	Area	Area %
A1a	0.20	5022	16718	0.9
A1b	0.29	6927	23983	1.3
Unknown	0.36	2141	16629	0.9
LA1c/CHb-1	0.69	3762	17362	0.9
LA1c/CHb-2	0.75	3327	23361	1.2
A1c	0.91	8953	95642	7.2
P3	1.37	35239	129166	6.9
A0	1.44	529234	1556827	82.8
Total Area:		1879688		

Concentration:	%
A1c	7.2