

Patient report

Bio-Rad DATE: 02/26/2019
D-10 TIME: 06:27 AM
S/N: #DJ4I016123 Software version: 4.20-2
Sample ID: 10436402
Injection date 02/26/2019 04:32 AM
Injection #: 10 Method: HbA1c
Rack #: --- Rack position: 2

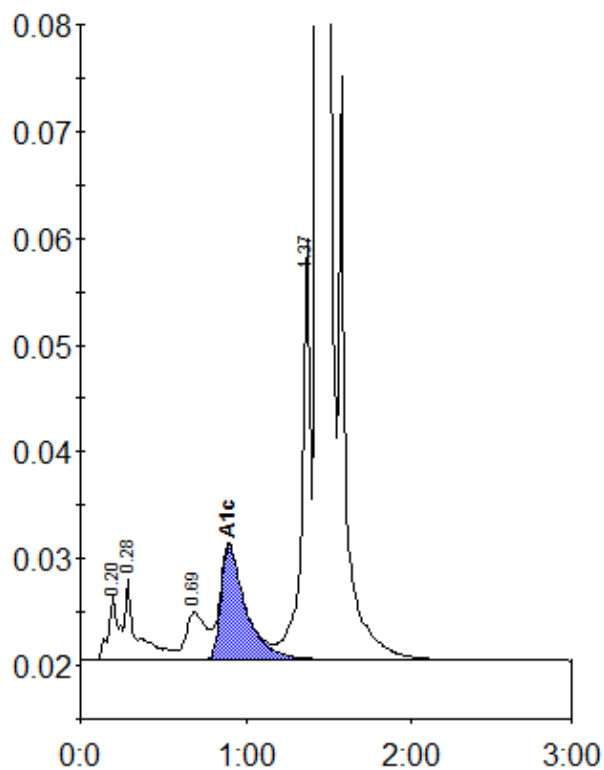

Peak table - ID: 10436402

Peak	R.time	Height	Area	Area %
A1a	0.20	6059	25265	0.9
A1b	0.28	7533	37088	1.4
LA1c/CHb-1	0.69	4426	38825	1.4
A1c	0.90	10709	111089	6.0
P3	1.37	39399	142062	5.3
A0	1.43	742971	2323909	86.8
Total Area:		2678237		

Concentration:	%
A1c	6.0