

# Patient report

Bio-Rad                      DATE: 02/26/2019  
D-10                         TIME: 06:24 AM  
S/N: #DJ4I016123        Software version: 4.20-2  
Sample ID:                 10433366  
Injection date             02/26/2019 05:52 AM  
Injection #: 18            Method: HbA1c  
Rack #: ---                Rack position: 4

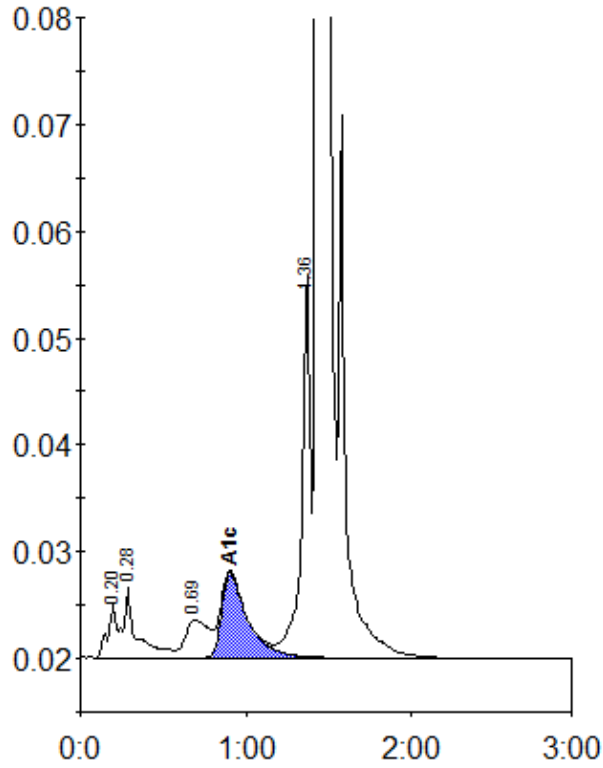

Peak table - ID: 10433366

Peak	R.time	Height	Area	Area %
A1a	0.20	5001	17864	0.7
A1b	0.28	6518	37313	1.6
LA1c/CHb-1	0.69	3576	35050	1.5
A1c	0.90	7994	87382	5.3
P3	1.36	35908	132882	5.5
A0	1.44	682428	2089327	87.1
Total Area:		2399818		

Concentration:	%
A1c	5.3