

Patient report

Bio-Rad DATE: 02/26/2019
D-10 TIME: 06:22 AM
S/N: #DJ4I016123 Software version: 4.20-2
Sample ID: 10490818
Injection date 02/26/2019 05:49 AM
Injection #: 17 Method: HbA1c
Rack #: --- Rack position: 3

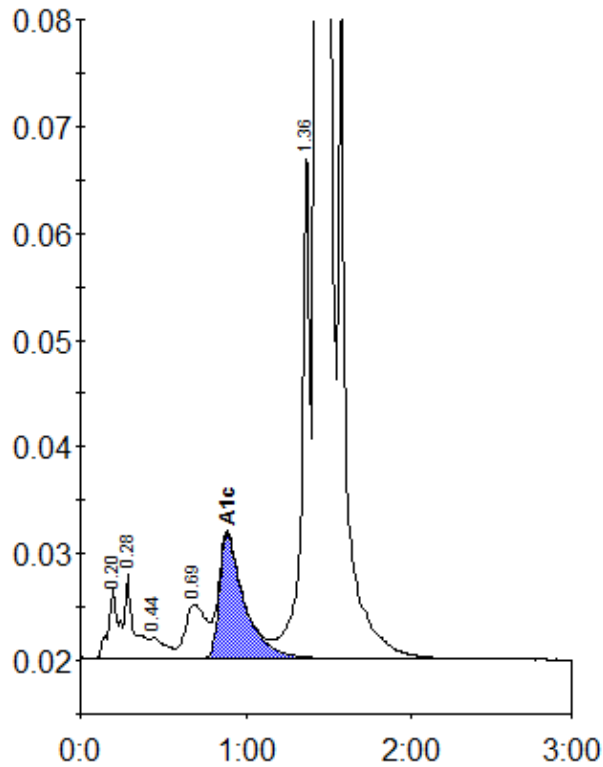

Peak table - ID: 10490818

Peak	R.time	Height	Area	Area %
A1a	0.20	6686	27957	0.8
A1b	0.28	7827	28843	0.8
F	0.44	1920	13398	0.4
LA1c/CHb-1	0.69	5022	44116	1.3
A1c	0.89	11596	121609	5.1
P3	1.36	48335	162367	4.6
A0	1.43	946898	3095621	88.6
Total Area:		3493911		

Concentration:	%
A1c	5.1