

Patient report

Bio-Rad DATE: 02/26/2019
D-10 TIME: 06:21 AM
S/N: #DJ4I016123 Software version: 4.20-2
Sample ID: 10490819
Injection date 02/26/2019 05:58 AM
Injection #: 20 Method: HbA1c
Rack #: --- Rack position: 6

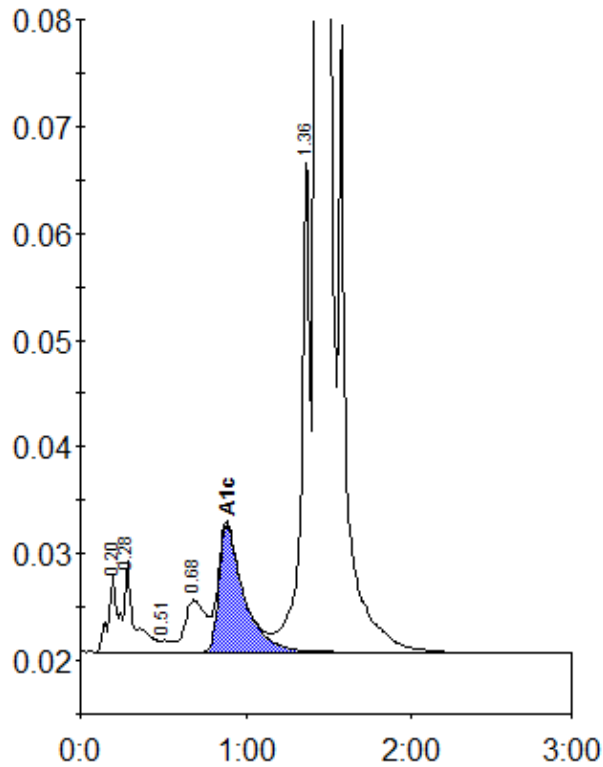

Peak table - ID: 10490819

| Peak | R.time | Height | Area | Area % |
|-------------|--------|--------|---------|--------|
| A1a | 0.20 | 7250 | 30491 | 0.9 |
| A1b | 0.28 | 8589 | 35187 | 1.1 |
| F | 0.51 | 1094 | 5103 | 0.2 |
| LA1c/CHb-1 | 0.68 | 4866 | 41768 | 1.2 |
| A1c | 0.88 | 11947 | 124207 | 5.4 |
| P3 | 1.36 | 46788 | 165254 | 4.9 |
| A0 | 1.43 | 911219 | 2940575 | 88.0 |
| Total Area: | | | 3342585 | |

| Concentration: | % |
|----------------|-----|
| A1c | 5.4 |