

Patient report

Bio-Rad DATE: 02/26/2019
D-10 TIME: 06:17 AM
S/N: #DJ4I016123 Software version: 4.20-2
Sample ID: 10405956
Injection date 02/26/2019 04:38 AM
Injection #: 12 Method: HbA1c
Rack #: --- Rack position: 4

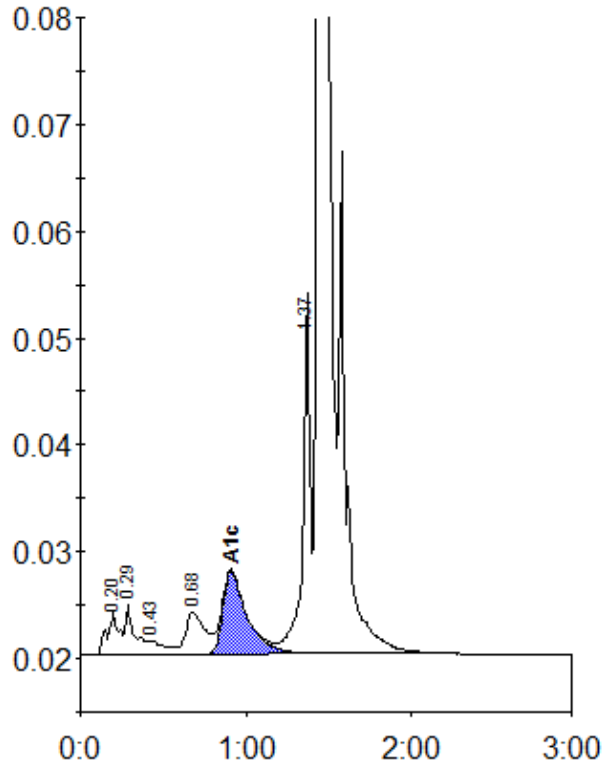

Peak table - ID: 10405956

Peak	R.time	Height	Area	Area %
A1a	0.20	3913	19551	1.0
A1b	0.29	4641	17910	0.9
F	0.43	1292	8984	0.4
LA1c/CHb-1	0.68	3955	31561	1.6
A1c	0.91	7770	78835	5.7
P3	1.37	33858	101557	5.0
A0	1.44	570744	1759616	87.2
Total Area:	2018014			

Concentration:	%
A1c	5.7