

# Patient report

Bio-Rad                      DATE: 02/25/2019  
D-10                         TIME: 11:37 AM  
S/N: #DJ4I016123        Software version: 4.20-2  
Sample ID:                 10355090  
Injection date             02/25/2019 11:32 AM  
Injection #: 33             Method: HbA1c  
Rack #: ---                 Rack position: 4

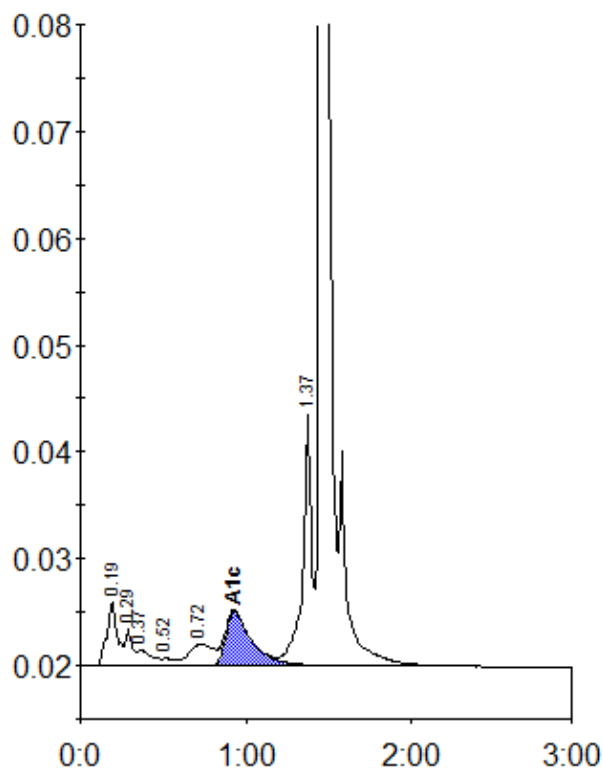

Peak table - ID: 10355090

Peak	R.time	Height	Area	Area %
A1a	0.19	5907	25672	2.1
A1b	0.29	3437	10598	0.9
Unknown	0.37	1397	8584	0.7
F	0.52	653	3564	0.3
LA1c/CHb-1	0.72	1986	19707	1.6
A1c	0.93	5052	54688	6.4
P3	1.37	23806	89344	7.2
A0	1.45	371802	1028183	82.9
Total Area:		1240340		

Concentration:	%
A1c	6.4