

Patient Name	SAYEEDA /C BANDY	Client Name	Bandipora Collection Centre (Jammu & Kashmir)	Specimen Received	22/02/2019
Age/Sex	42 YRS/F			Specimen Type	Tissue
Patient ID	011902220401			Collection Date	22/02/2019
Specimen ID	MOLQ/B-280/19	Refer By	NEW SCIENTIFIC LAB	Report Date	25/02/2019

SURGICAL PATHOLOGY REPORT

GALL BLADDER.

DIAGNOSIS

CHOLECYSTITIS WITH CHOLELITHIASIS

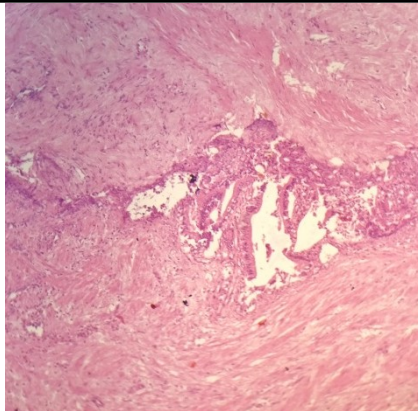

SPECIMEN

Gall Bladder.

GROSS

Received 6.3x2.8cm long gall bladder. Cut section shows stones.

Microscopy

1. Section examined shows ulcerative mucosa and Rokitansky Aschoff sinus (irregularly shaped tubular structures lined by cuboidal lining epithelium with round to oval nucleus) with fibro collagenous tissue and inflammatory cells (lymphocytes).

Note : All biopsy specimen will be stored for 15 (fifteen)days, block and slides for 5(five) years only from the time of receipt at the laboratory. No request ,for any of the above ,will be entertained after the due date.

Reference

- i) Rosai and Ackerman's Surgical Pathology.
- ii) Modern Surgical Pathology.

**Gulshan Yadav, MD
Consultant Pathologist**