

Patient Name	Mrs. RAKHI	Client Name	Accurate Path (C),	Specimen Received	22/02/2019
Age/Sex	23 Years/Female		Agra	Specimen Type	Tissue
Patient ID	011902220005	Client Code	MolQ1671CM	Collection Date	22/02/2019
Specimen ID	MOLQ/B-276/19	Ref. Doctor	DR JYOTI GUPTA JI	Report Date	25/02/2019

SURGICAL PATHOLOGY REPORT

Ovary

DIAGNOSIS

Endometriotic Cyst

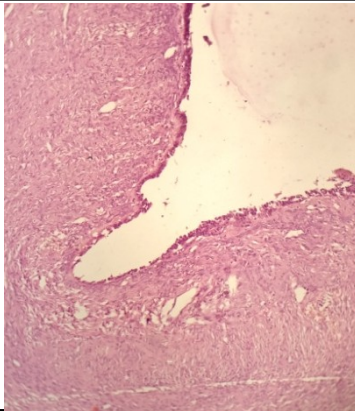

SPECIMEN

Ovary

GROSS

Received 8x5cm cystic tissue piece.

Microscopy

1. Section examined shows Fibro collagenous tissue with cystic lining having cuboidal epithelial tissue and small round nucleus.
2. No granuloma no malignant cells seen.
3. Section also shows endometrial glands with stromal cells and hemosiderin laden macrophages.

Note : All biopsy specimen will be stored for 15 (fifteen)days, block and slides for 5(five) years only from the time of receipt at the laboratory. No request ,for any of the above ,will be entertained after the due date.

Reference

- i) Rosai and Ackerman's Surgical Pathology.
- ii) Modern Surgical Pathology.

Gulshan Yadav, MD
Consultant Pathologist