

Patient report

Bio-Rad DATE: 02/23/2019
D-10 TIME: 09:05 AM
S/N: #DJ4I016123 Software version: 4.20-2
Sample ID: 10428199
Injection date 02/23/2019 05:29 AM
Injection #: 30 Method: HbA1c
Rack #: --- Rack position: 4

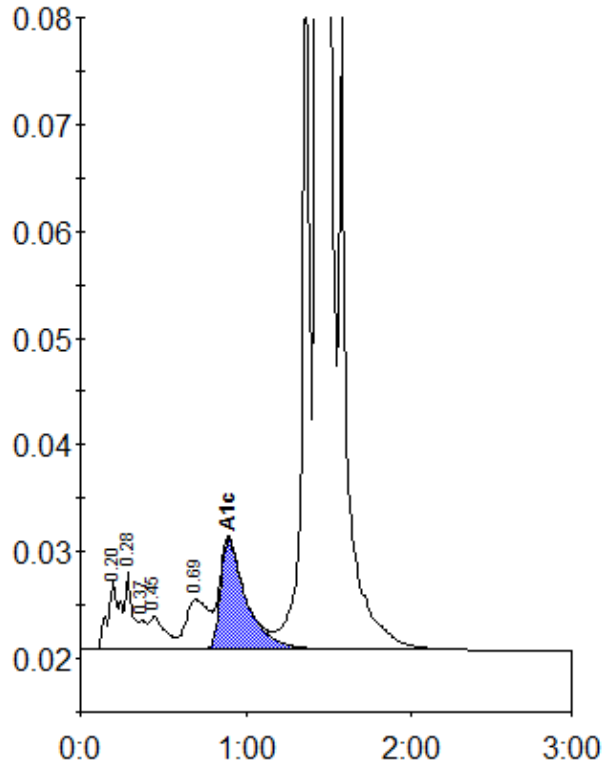

Peak table - ID: 10428199

Peak	R.time	Height	Area	Area %
A1a	0.20	6535	32973	1.0
A1b	0.28	7190	22538	0.7
Unknown	0.37	2680	7754	0.2
F	0.45	3111	22456	0.7
LA1c/CHb-1	0.69	4633	43524	1.4
A1c	0.90	10262	111586	5.2
P3	1.36	63062	217373	6.8
A0	1.43	851916	2735907	85.7
Total Area:			3194111	

Concentration:	%
A1c	5.2