

Patient Name	Mrs. SHABEENA 7703	Client Name	Patients Care Clinical Laboratory	Specimen Received	21/02/2019
Age/Sex	28 Years/Female		Jammu & Kashmir	Specimen Type	Tissue
Patient ID	011902210001	Client Code	MolQ1839P	Collection Date	21/02/2019
Specimen ID	MOLQ/B-269/19	Ref. Doctor	LIFE CARE CLI LAB	Report Date	22/02/2019

SURGICAL PATHOLOGY REPORT

GALL BLADDER.

DIAGNOSIS

CHOLECYSTITIS

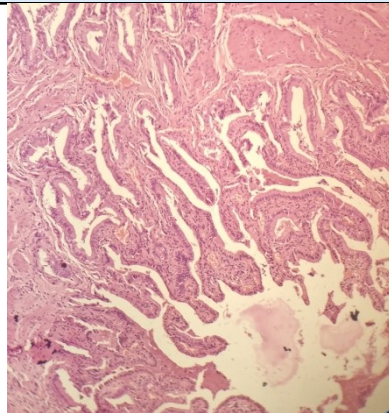

SPECIMEN

Gall Bladder.

GROSS

Received 6.5x2.9cm long gall bladder without stones.

Microscopy

- Section examined shows ulcerative mucosa and Rokitansky Aschoff sinus (irregularly shaped tubular structures lined by cuboidal lining epithelium with round to oval nucleus) with fibro collagenous tissue and inflammatory cells (lymphocytes).

Note : All biopsy specimen will be stored for 15 (fifteen) days, block and slides for 5 (five) years only from the time of receipt at the laboratory. No request ,for any of the above ,will be entertained after the due date.

Reference

- Rosai and Ackerman's Surgical Pathology.
- Modern Surgical Pathology.

Gulshan Yadav, MD
Consultant Pathologist