

Patient Name	Mrs. PARBATI	Client Name	Path Star Diagnostic	Specimen Received	20/02/2019
Age/Sex	43Years/Female	Client Code	MOLQ1098CM	Specimen Type	Tissue
Patient ID	011902200180			Collection Date	20/02/2019
Specimen ID	MOLQ/B-271/19			Report Date	22/02/2019

SURGICAL PATHOLOGY REPORT

Uterus

DIAGNOSIS

Leiomyoma

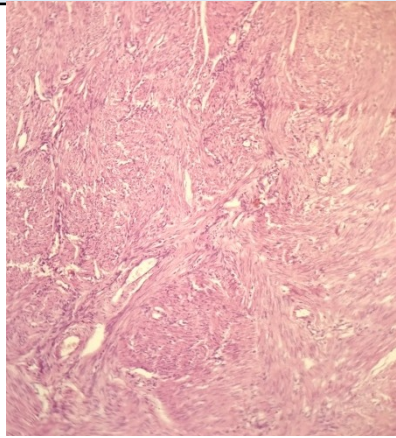

SPECIMEN

Uterus

GROSS

Received 11x5.2cm uterus with cervix with 2x3.5cm long fibroid

Microscopy

Section examined shows

1. Endometrium with proliferative phase.
2. Myometrium with muscles bundles.
3. Cervix shows mononuclear inflammatory cells.
4. Fibroid with interlacing muscle bundles.

Note : All biopsy specimen will be stored for 15 (fifteen)days, block and slides for 5(five) years only from the time of receipt at the laboratory. No request ,for any of the above ,will be entertained after the due date.

Reference

- i) Rosai and Ackerman's Surgical Pathology.
- ii) Modern Surgical Pathology. *Report generated at MolQ Laboratory, Gurgaon*

Gulshan Yadav, MD
Consultant Pathologist