

<b>Patient Name</b>	Mrs. SOFI HALEEMA SALOORA	<b>Client Name</b>	Tantray Labs, Jammu & Kashmir	<b>Specimen Received</b>	19/02/2019
<b>Age/Sex</b>	45Years/Female	<b>Client Code</b>		<b>Specimen Type</b>	Tissue
<b>Patient ID</b>	011902190264	<b>Ref. Doctor</b>	AUROOOJ LABS	<b>Collection Date</b>	19/02/2019
<b>Specimen ID</b>	MOLQ/B-265/19			<b>Report Date</b>	22/02/2019

## SURGICAL PATHOLOGY REPORT

Uterus

### DIAGNOSIS

**Chronic Cervicitis.**

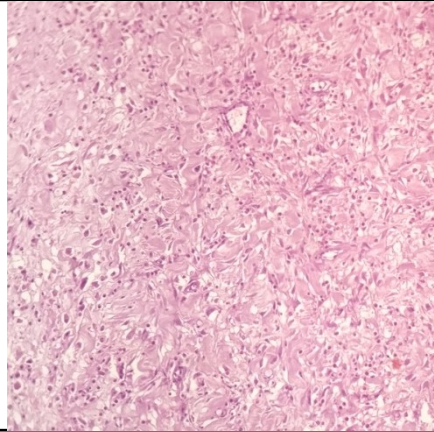

#### SPECIMEN

Uterus

#### GROSS

Received 9x5cm uterus with cervix with bilateral adnexa with ovary measuring 2x2,2x2cm with.

#### Microscopy

Section examined shows

1. Endometrium with proliferative phase.
2. Myometrium with muscle bundles.
3. Cervix with mononuclear inflammatory cells.
4. Bilateral tube and ovary unremarkable.

**Note :** All biopsy specimen will be stored for 15 (fifteen)days, block and slides for 5(five) years only from the time of receipt at the laboratory. No request ,for any of the above ,will be entertained after the due date.

#### Reference

- i) Rosai and Ackerman's Surgical Pathology.
- ii) Modern Surgical Pathology Report generated at MolQ Laboratory, Gurgaon

**Gulshan Yadav, MD**  
Consultant Pathologist