

Patient Name	Mr. SUDEEP RAJ SAINI	Client Name	Lifeaid Wellness Centre	Specimen Received	19/02/2019
Age/Sex	34 Years/Male	Client Code	MolQ1476CM	Specimen Type	Tissue
Patient ID	011902190172	Ref. Doctor		Collection Date	19/02/2019
Specimen ID	MOLQ/B-267/19			Report Date	22/02/2019

SURGICAL PATHOLOGY REPORT

Sebaceous cyst

DIAGNOSIS

Infected Sebaceous Cyst.

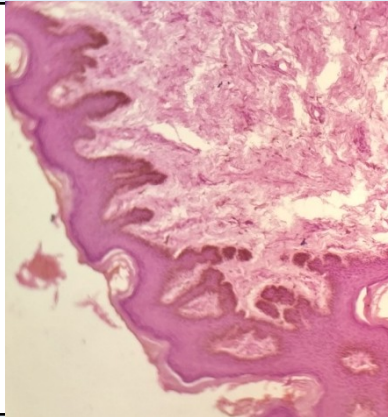

SPECIMEN

Sebaceous cyst

GROSS

Received three tissue pieces 3x4 cms in aggregate. Cut section shows solid mass.

Microscopy

- Section examined shows Squamous lining epithelial with hyperkeratosis. Deeper tissue shows fibro collagenous cells and mononuclear inflammatory cells and multinucleated gaint cells.

Note : All biopsy specimen will be stored for 15 (fifteen)days, block and slides for 5(five) years only from the time of receipt at the laboratory. No request ,for any of the above ,will be entertained after the due date.

Reference

- Rosai and Ackerman's Surgical Pathology.
- Modern Surgical Pathology.

**Gulshan Yadav, MD
Consultant Pathologist**