

Patient report

Bio-Rad DATE: 02/21/2019
D-10 TIME: 03:59 AM
S/N: #DJ4I016123 Software version: 4.20-2
Sample ID: 10427262
Injection date 02/21/2019 02:16 AM
Injection #: 10 Method: HbA1c
Rack #: --- Rack position: 3

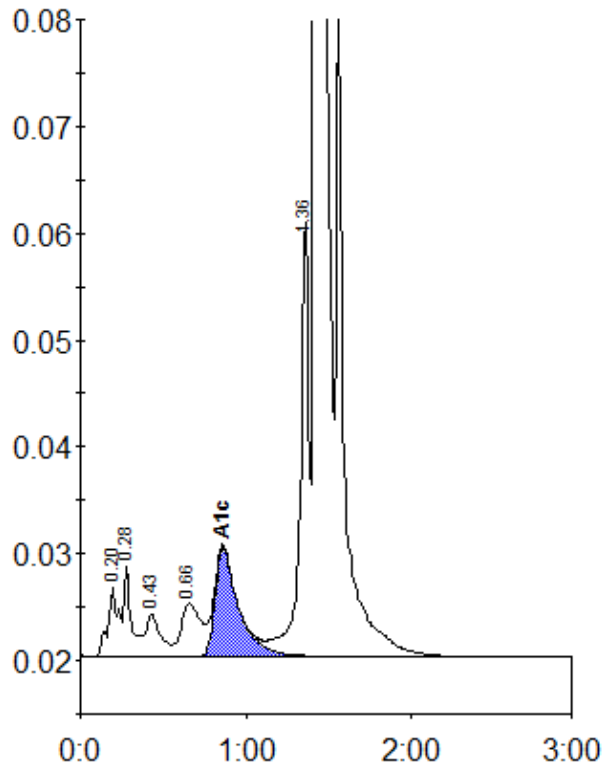

Peak table - ID: 10427262

Peak	R.time	Height	Area	Area %
A1a	0.20	6525	28690	1.0
A1b	0.28	8385	26241	0.9
F	0.43	3890	24409	0.8
LA1c/CHb-1	0.66	4897	40533	1.4
A1c	0.86	10178	99896	5.0
P3	1.36	41026	150489	5.1
A0	1.42	858441	2596996	87.5
Total Area:		2967253		

Concentration:	%
A1c	5.0