

# Patient report

Bio-Rad                      DATE: 02/20/2019  
D-10                            TIME: 05:19 PM  
S/N: #DJ4I016123        Software version: 4.20-2  
Sample ID:                    10248708  
Injection date              02/20/2019 03:33 PM  
Injection #: 48              Method: HbA1c  
Rack #: ---                 Rack position: 2

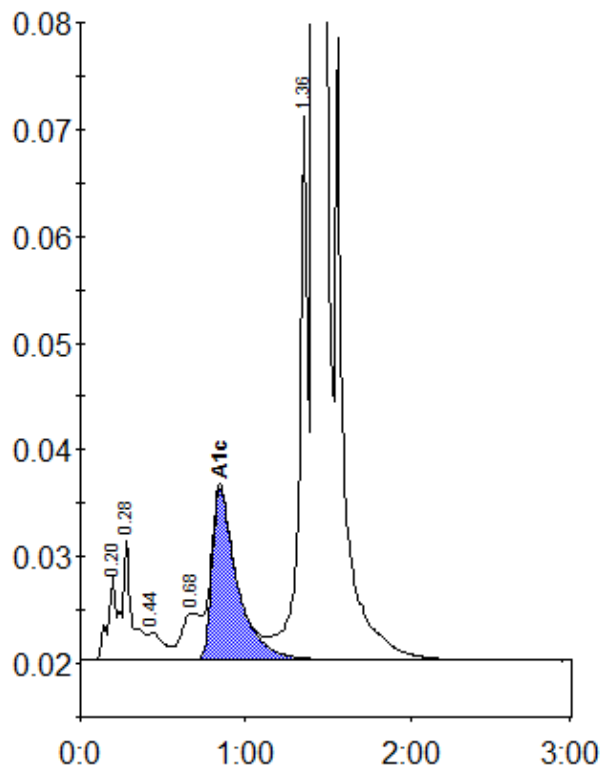

Peak table - ID: 10248708

Peak	R.time	Height	Area	Area %
A1a	0.20	7844	27668	0.8
A1b	0.28	11234	47450	1.4
F	0.44	2549	15825	0.5
LA1c/CHb-1	0.68	4406	35412	1.0
A1c	0.85	16077	169770	6.7
P3	1.36	50855	182455	5.3
A0	1.42	977645	2992256	86.2
Total Area:		3470837		

Concentration:	%
A1c	6.7