

Patient Name	Mrs. SUNITA	Client Name	Civil Hospital-P	Specimen Received	18/02/2019
Age/Sex	40 Years/Female	Client Code	MolQ1681P	Specimen Type	Tissue
Patient ID	011902180236	Ref. Doctor	SWATI SINGH	Collection Date	18/02/2019
Specimen ID	MOLQ/B-260-19			Report Date	21/02/2019

SURGICAL PATHOLOGY REPORT

Cervical Polyp

DIAGNOSIS

Cervical Polyp

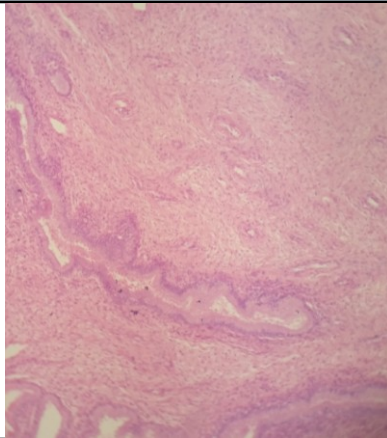

SPECIMEN

Cervical Polyp

GROSS

Received 4x2.8cm greyish white tissue piece.

Microscopy

1. Section examined shows ectocervix with squamous lining epithelium having lining with round nucleus with endocervical cells with mononuclear inflammatory cells.
2. No malignant cells and no granuloma seen.

Note : All biopsy specimen will be stored for 15 (fifteen)days, block and slides for 5(five) years only from the time of receipt at the laboratory. No request ,for any of the above ,will be entertained after the due date.

Reference

- i) Rosai and Ackerman's Surgical Pathology.
- ii) Modern Surgical Pathology. *Report generated at MolQ Laboratory, Gurgaon*

Gulshan Yadav, MD
Consultant Pathologist