

Patient Name	Mrs. MEENA KHATUN	Client Name	Brijanand Path Lab	Specimen Received	18/02/2019
Age/Sex	46 Years/Female	Client Code	MOLQ1133CM	Specimen Type	Tissue
Patient ID	011902180233	Ref. Doctor		Collection Date	18/02/2019
Specimen ID	MOLQ/B-261/19			Report Date	21/02/2019

SURGICAL PATHOLOGY REPORT

Uterus

DIAGNOSIS

Leiomyoma

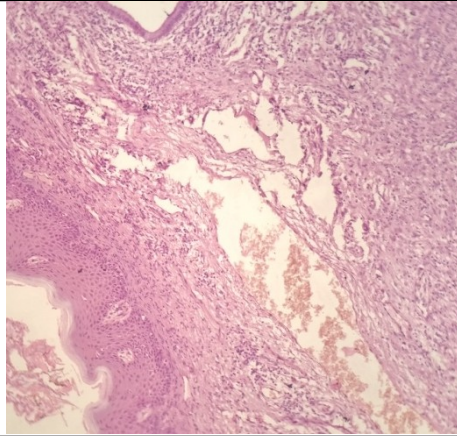

SPECIMEN

Uterus

GROSS

Received 11x4cm uterus with cervix with 3x4cm cervical fibroid.

Microscopy

Section examined shows

1. Endometrium with proliferative phase.
2. Myometrium with muscle bundles.
3. Cervix with mononuclear inflammatory cells.
4. Fibroid with interlacing muscle bundles.

Note : All biopsy specimen will be stored for 15 (fifteen) days, block and slides for 5 (five) years only from the time of receipt at the laboratory. No request, for any of the above, will be entertained after the due date.

Reference

- i) Rosai and Ackerman's Surgical Pathology.
- ii) Modern Surgical Pathology. *Report generated at MolQ Laboratory, Gurgaon*

Gulshan Yadav, MD
Consultant Pathologist