

Patient Name	Mrs. KANCHAN SHARMA	Client Name	STAR HOSPITAL	Specimen Received	17/02/2019
Age/Sex	33 Years/Female	Ref. Doctor		Specimen Type	Tissue
Patient ID	011902170270			Collection Date	17/02/2019
Specimen ID	MOLQ/B-257/19(2)			Report Date	21/02/2019

SURGICAL PATHOLOGY REPORT

Right fallopian tube

DIAGNOSIS

TUBE CONFIRMED AND UNREMARKBALE.

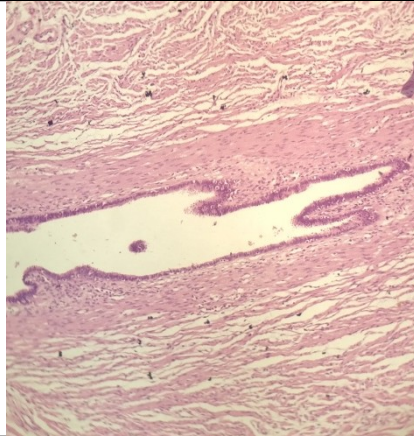

SPECIMEN

Right fallopian tube

GROSS

Received 1x1cm greyish white tissue piece.

Microscopy

1. Section examined shows tube confirmed and unremarkable.

Note : All biopsy specimen will be stored for 15 (fifteen)days, block and slides for 5(five) years only from the time of receipt at the laboratory. No request ,for any of the above ,will be entertained after the due date.

Reference

- i) Rosai and Ackerman's Surgical Pathology.
- ii) Modern Surgical Pathology. *Report generated at MolQ Laboratory, Gurgaon*

**Gulshan Yadav, MD
Consultant Pathologist**