

Patient Name	Mrs. KANCHAN SHARMA	Client Name	STAR HOSPITAL	Specimen Received	17/02/2019
Age/Sex	33 Years/Female	Ref. Doctor		Specimen Type	Tissue
Patient ID	011902170269			Collection Date	17/02/2019
Specimen ID	MOLQ/B-257/19 (1)			Report Date	21/02/2019

SURGICAL PATHOLOGY REPORT

Left fallopian tube

DIAGNOSIS

TUBE CONFIRMED AND UNREMARKABLE.

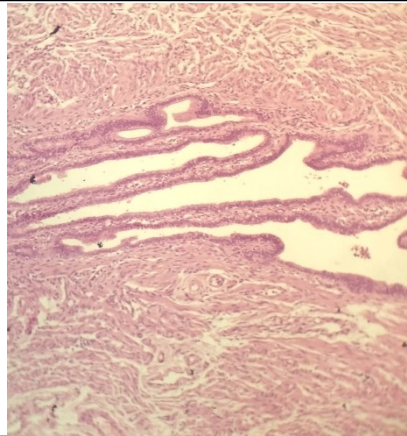

SPECIMEN

Left fallopian tube

GROSS

Received 1x1cm greyish white tissue piece.

Microscopy

- Section examined shows tube confirmed and unremarkable.

Note : All biopsy specimen will be stored for 15 (fifteen) days, block and slides for 5 (five) years only from the time of receipt at the laboratory. No request, for any of the above, will be entertained after the due date.

Reference

- Rosai and Ackerman's Surgical Pathology.
- Modern Surgical Pathology. *Report generated at MolQ Laboratory, Gurgaon*

Gulshan Yadav, MD
Consultant Pathologist